

KEY	
	WETLAND EDGE
	100' BUFFER ZONE EDGE
	DRAIN MANHOLE
	CATCHBASIN
	EXISTING UNDERGROUND
	DRAIN OR SEWER PIPE
	WATER GATE
	HYDRANT
	HYDRANT SHUT OFF
	EXISTING EDGE OF PAVEMENT
	EXISTING UTILITY POLE
	OVERHEAD WIRES
	2' CONTOUR
	10' CONTOUR
	STONE WALL
	TREE
	TRELLINE
	DEEP OBSERVATION HOLE
	SOIL SERIES BOUNDARY
	FROM THE NRCs WEB SOIL SURVEY
	SUBCATCHMENT
	TIME OF CONCENTRATION FLOW PATH

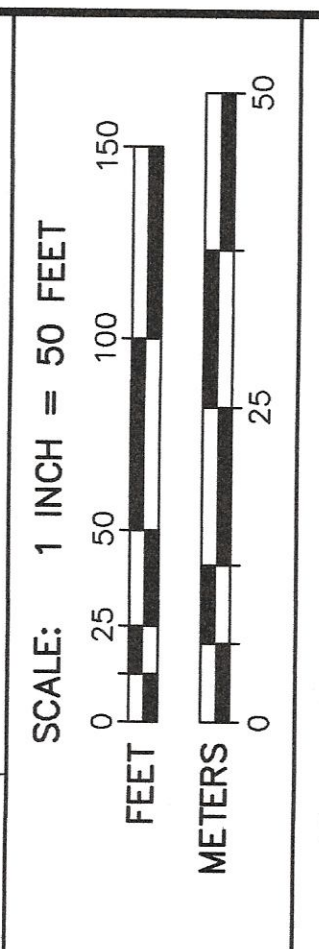

AZIMUTH LAND DESIGN, LLC
 Professional Engineers & Erosion Control Specialists
 325 Donald Lynch Boulevard, Suite 100, Marlborough, MA 01752
 Telephone (508) 485-0137 jmetz@azimuthtd.com

CLT. NO.	3151	JOB NO.	186-3234
DATE	MARCH 26, 2021	DWG. NO.	RICEROADCURRENT
REVISIONS		DESCRIPTION	



PREDEVELOPMENT DRAINAGE AREA PLAN AT 17 RICE ROAD

IN
MILLBURY, MASSACHUSETTS

PREPARED FOR APPLICANT
WHITNEY STREET HOME BUILDERS, LLC
 ONE GOLDEN COURT
 WESTBOROUGH, MA 01581

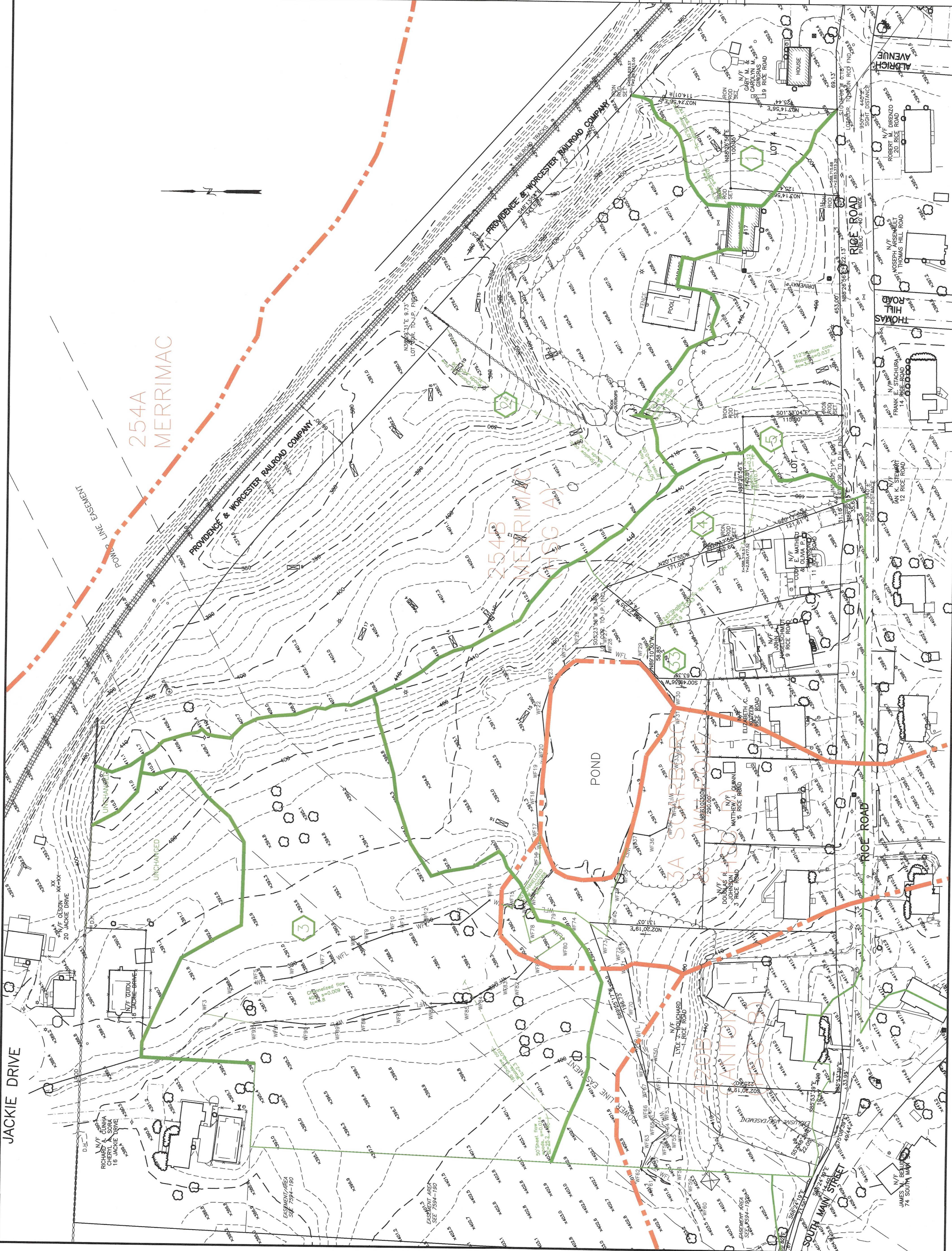

KEY

- WFL WETLAND EDGE
- 100' BUFFER ZONE EDGE
- 2' CONTOUR
- 10' CONTOUR
- PROPOSED CONTOUR
- EXISTING SPOT GRADE
- PROPOSED SPOT GRADE
- PROPOSED DRAIN MANHOLE
- PROPOSED CATCHBASIN
- PROPOSED UNDERGROUND DRAIN OR SEWER PIPE
- EXISTING EDGE OF PAVEMENT CURBING
- PROPOSED SLOPED GRANITE DRIVEWAY PAVEMENT
- PROPOSED EDGE OF INDIVIDUAL DRIVEWAY PAVEMENT
- EXISTING UTILITY POLE
- OVERHEAD WIRES
- STONE WALL
- TREE
- PROPOSED TREELINE
- DEEP OBSERVATION HOLE
- PROPOSED WALKING TRAIL
- PROPOSED ELECTRIC, TELEPHONE, CABLE CONDUIT
- PROPOSED STREET LIGHT STRUCTURE TO RECEIVE DUPLEX ROOF RUNOFF
- SOIL SERIES BOUNDARY FROM THE NRCS WEB SOIL SURVEY
- SUBCATCHMENT
- TIME OF CONCENTRATION FLOW PATH



3/26/2021

CLT. NO.	3151	JOB NO.	186-3234
DATE:	MARCH 26, 2021	DWG NO.	RICEROADCURRENT
REVISIONS		DESCRIPTION	

SCALE: 1 INCH = 50 FEET

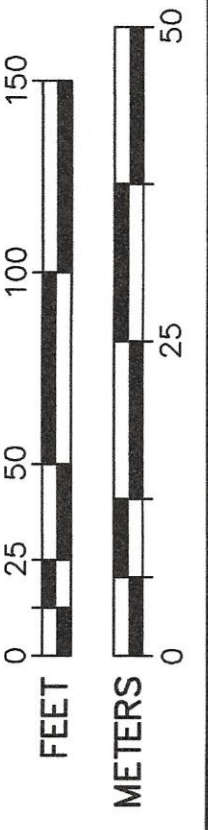

**POSTDEVELOPMENT DRAINAGE AREA
PLAN AT 17 RICE ROAD**

IN
MILLBURY, MASSACHUSETTS

PREPARED FOR APPLICANT
WHITNEY STREET HOME BUILDERS, LLC
ONE GOLDEN COURT
WESTBOROUGH, MA 01581

