

KEY	
	WETLAND EDGE
	100' BUFFER ZONE EDGE
	2' CONTOUR
	10' CONTOUR
	PROPOSED CONTOUR
	EXISTING SPOT GRADE
	PROPOSED SPOT GRADE
	PROPOSED DRAIN MANHOLE
	PROPOSED CATCHBASIN
	PROPOSED SEWER MANHOLE
	PROPOSED UNDERGROUND DRAIN OR SEWER PIPE
	WATER GATE
	PROPOSED HYDRANT
	EXISTING EDGE OF PAVEMENT
	PROPOSED MASS DOT TYPE 3 BERM
	PROPOSED 24" RE-1 DO NOT ENTER TRAFFIC SIGN
	EXISTING UTILITY POLE
	OVERHEAD WIRES
	STONE WALL
	TREE
	PROPOSED TREE LINE
	DEEP OBSERVATION HOLE

NOTES:

1. THE APPLICANT FOR THE RICE POND VILLAGE PROJECT WOULD EITHER PERFORM THE PROPOSED WORK OR PAY FOR THE TOWN'S EXECUTION OF IT.
2. WHEN THE EXISTING KEEP RIGHT SIGN WILL BE REMOVED.
3. ALL PROPOSED BERMS WILL BE MASS. DOT TYPE 3.
4. "DO NOT ENTER" R5-1 SIGNS SHALL BE INSTALLED AT THE NORTHERN ACCESS FACING SOUTH MAIN STREET TRAFFIC AND AT THE SOUTHERN ACCESS FACING RICE ROAD TRAFFIC.



CLT. NO.	501	JOB NO.	186-501
DATE:	JULY 7, 2021	DWG NO.	RICECURRENT
REVISIONS			
DESCRIPTION			

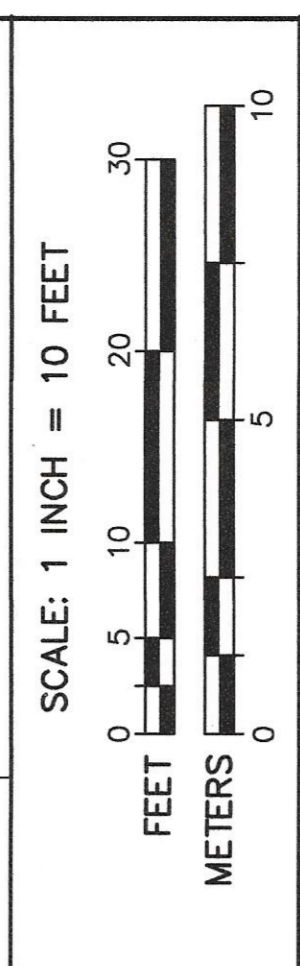

PLAN OF PROPOSED INTERSECTION IMPROVEMENTS AT RICE ROAD AND SOUTH MAIN STREET

IN
MILLBURY, MASSACHUSETTS

OWNER
MCLAUGHLIN FAMILY LIVING TRUST
17 RICE ROAD
MILLBURY, MASS. 01527

APPLICANT
WHITNEY STREET HOME BUILDERS, LLC
ONE GOLDEN COURT
WESTBOROUGH, MA 01581

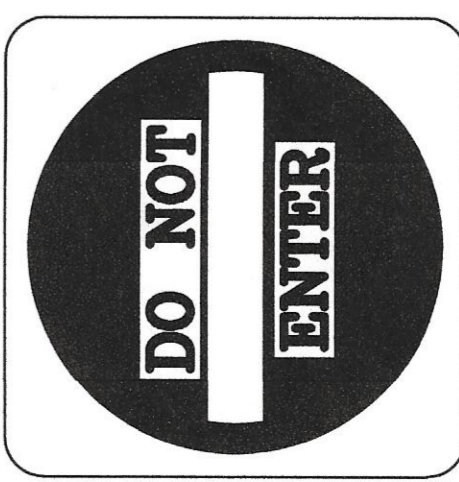
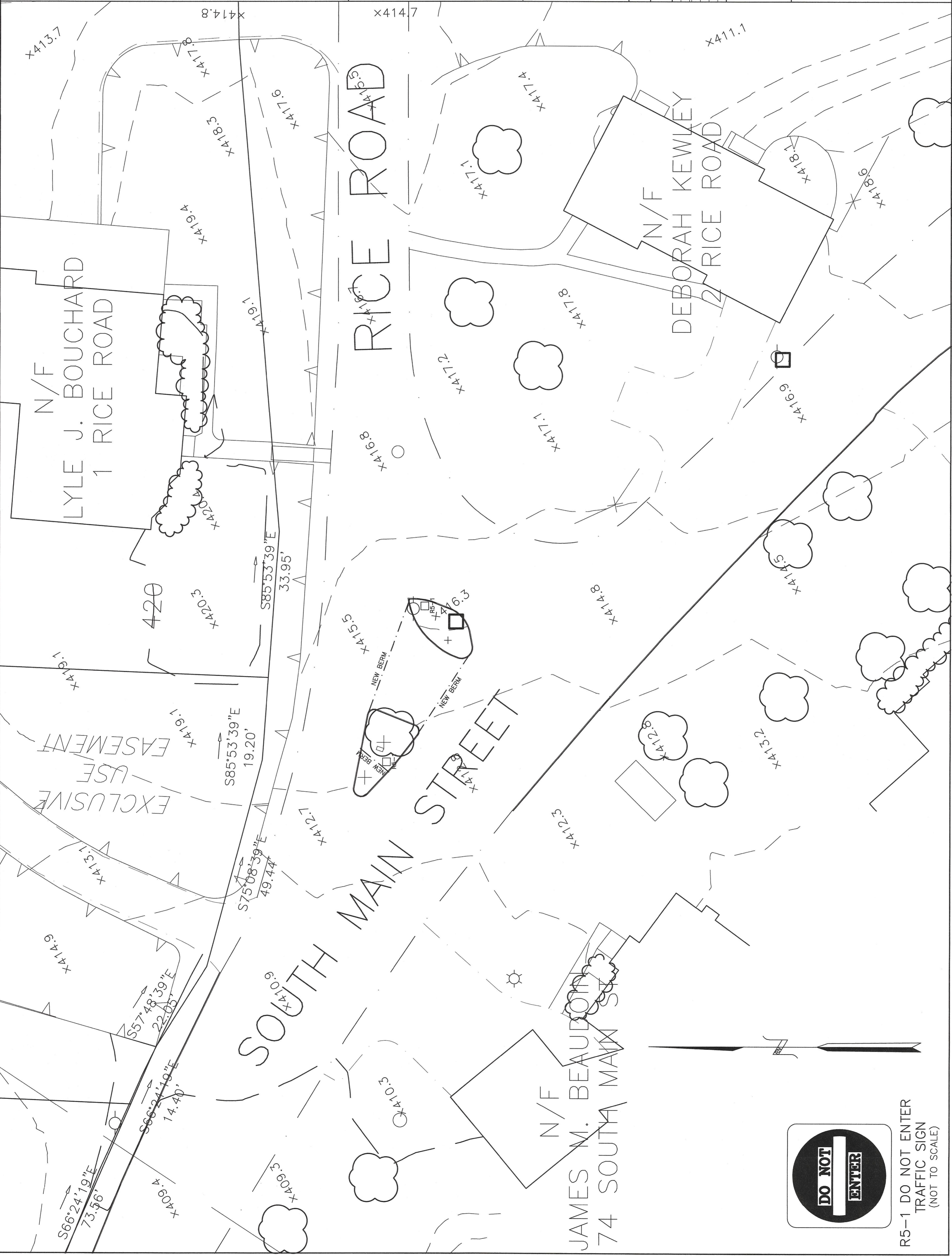

R5-1 DO NOT ENTER TRAFFIC SIGN (NOT TO SCALE)