

INSET A
SCALE: 1" = 10'



FOR REGISTRY USE

Certification

I HEREBY CERTIFY THAT THIS PLAN WAS PREPARED IN ACCORDANCE WITH THE RULES AND REGULATIONS OF THE REGISTERS OF DEEDS OF THE COMMONWEALTH OF MASSACHUSETTS.

I HEREBY CERTIFY THAT THIS PLAN SHOWS THE PROPERTY LINES THAT ARE THE LINES OF EXISTING OWNERSHIP'S, AND THE LINES OF STREETS AND WAYS SHOWN ARE THOSE OF PUBLIC OR PRIVATE STREETS OR WAYS ALREADY ESTABLISHED, AND THAT NO NEW LINES FOR DIVISION OF EXISTING OWNERSHIP OR FOR NEW WAYS ARE SHOWN. (MASS. GEN. LAWS CHAPTER 41, SEC. 81-X).

DATE _____ RUSSELL J. BOUSQUET, PLS #35389

LEGEND	
TE	TEMPORARY EASEMENT
D	DRAINAGE EASEMENT
PUE	PUBLIC UTILITY EASEMENT
E	PERMANENT HIGHWAY EASEMENT
N/F	NOW OR FORMERLY
SF	SQUARE FEET

NOTES:

1. THE EXISTING MONUMENTATION AND TIES FOR THE TOWN LAYOUTS SHOWN ON THIS PLAN WERE LOCATED DURING A FIELD SURVEY PERFORMED BY VHB, INC. BETWEEN THE DATES OF MARCH 2018 AND OCTOBER 2018. THE HORIZONTAL COORDINATE SYSTEM IS ON THE MASS GRID SYSTEM NAD83.
2. THE PROPERTY LINES ARE SHOWN GRAPHICALLY.
3. THE PURPOSE OF THIS PLAN IS TO SHOW PROPOSED PERMANENT AND TEMPORARY EASEMENTS FOR ROADWAY PURPOSES.

CONT. ON SHEET 2

PLAN PREPARED BY:
VHB
120 FRONT STREET
SUITE 500
WORCESTER, MA 01608
(508) 752-1001

**PLAN OF EASEMENTS
OWNED BY THE TOWN OF MILLBURY
MILLBURY, MASSACHUSETTS
WORCESTER COUNTY**
SHOWING LOCATION OF EASEMENTS
FOR THE PURPOSE OF RECONSTRUCTING
McCracken Road
FOR THE TOWN OF MILLBURY
DATE: SEPTEMBER 9, 2021
SCALE: 20 FEET TO THE INCH

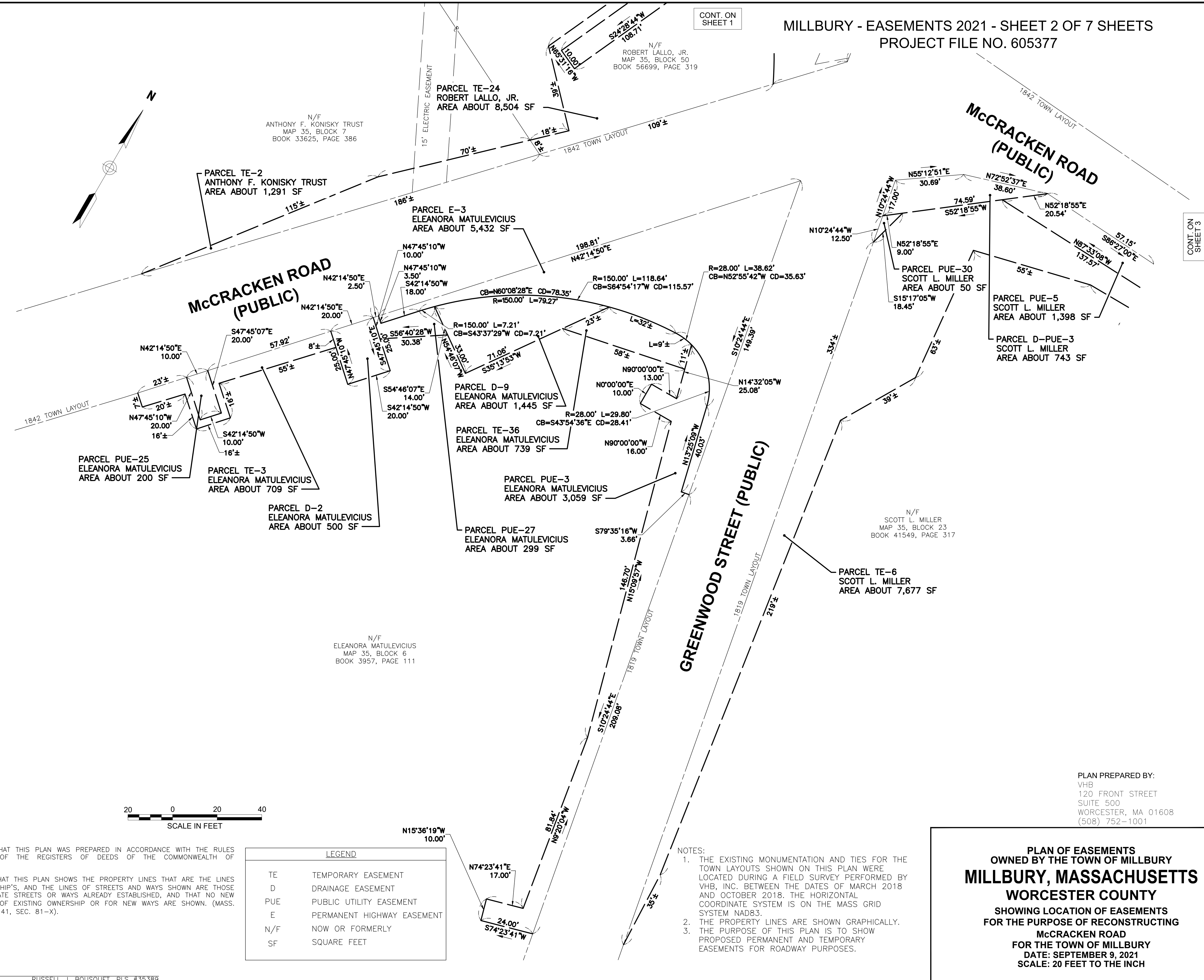
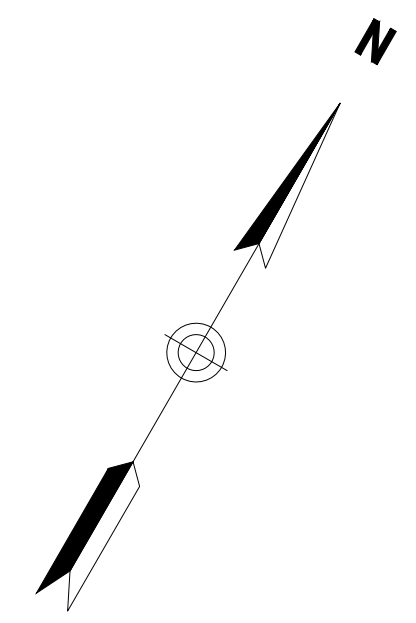

CONT. ON SHEET 1

CONT. ON SHEET 3

FOR REGISTRY USE



Certification

I HEREBY CERTIFY THAT THIS PLAN WAS PREPARED IN ACCORDANCE WITH THE RULES AND REGULATIONS OF THE REGISTERS OF DEEDS OF THE COMMONWEALTH OF MASSACHUSETTS.
I HEREBY CERTIFY THAT THIS PLAN SHOWS THE PROPERTY LINES THAT ARE THE LINES OF EXISTING OWNERSHIP'S, AND THE LINES OF STREETS AND WAYS SHOWN ARE THOSE OF PUBLIC OR PRIVATE STREETS OR WAYS ALREADY ESTABLISHED, AND THAT NO NEW LINES FOR DIVISION OF EXISTING OWNERSHIP OR FOR NEW WAYS ARE SHOWN. (MASS. GEN. LAWS CHAPTER 41, SEC. 81-X).

LEGEND	
TE	TEMPORARY EASEMENT
D	DRAINAGE EASEMENT
PUE	PUBLIC UTILITY EASEMENT
E	PERMANENT HIGHWAY EASEMENT
N/F	NOW OR FORMERLY
SF	SQUARE FEET

NOTES:

1. THE EXISTING MONUMENTATION AND TIES FOR THE TOWN LAYOUTS SHOWN ON THIS PLAN WERE LOCATED DURING A FIELD SURVEY PERFORMED BY VHB, INC. BETWEEN THE DATES OF MARCH 2018 AND OCTOBER 2018. THE HORIZONTAL COORDINATE SYSTEM IS ON THE MASS GRID SYSTEM NAD83.
2. THE PROPERTY LINES ARE SHOWN GRAPHICALLY.
3. THE PURPOSE OF THIS PLAN IS TO SHOW PROPOSED PERMANENT AND TEMPORARY EASEMENTS FOR ROADWAY PURPOSES.

PLAN PREPARED BY:
VHB
120 FRONT STREET
SUITE 500
WORCESTER, MA 01608
(508) 752-1001

**PLAN OF EASEMENTS
OWNED BY THE TOWN OF MILLBURY
MILLBURY, MASSACHUSETTS
WORCESTER COUNTY
SHOWING LOCATION OF EASEMENTS
FOR THE PURPOSE OF RECONSTRUCTING
McCracken Road
FOR THE TOWN OF MILLBURY
DATE: SEPTEMBER 9, 2021
SCALE: 20 FEET TO THE INCH**

DATE _____ RUSSELL J. BOUSQUET, PLS #35389

MILLBURY - EASEMENTS 2021 - SHEET 3 OF 7 SHEETS
PROJECT FILE NO. 605377

Plotted on 9-Sep-2021 11:29 AM
605377_ROW(CO).DWG

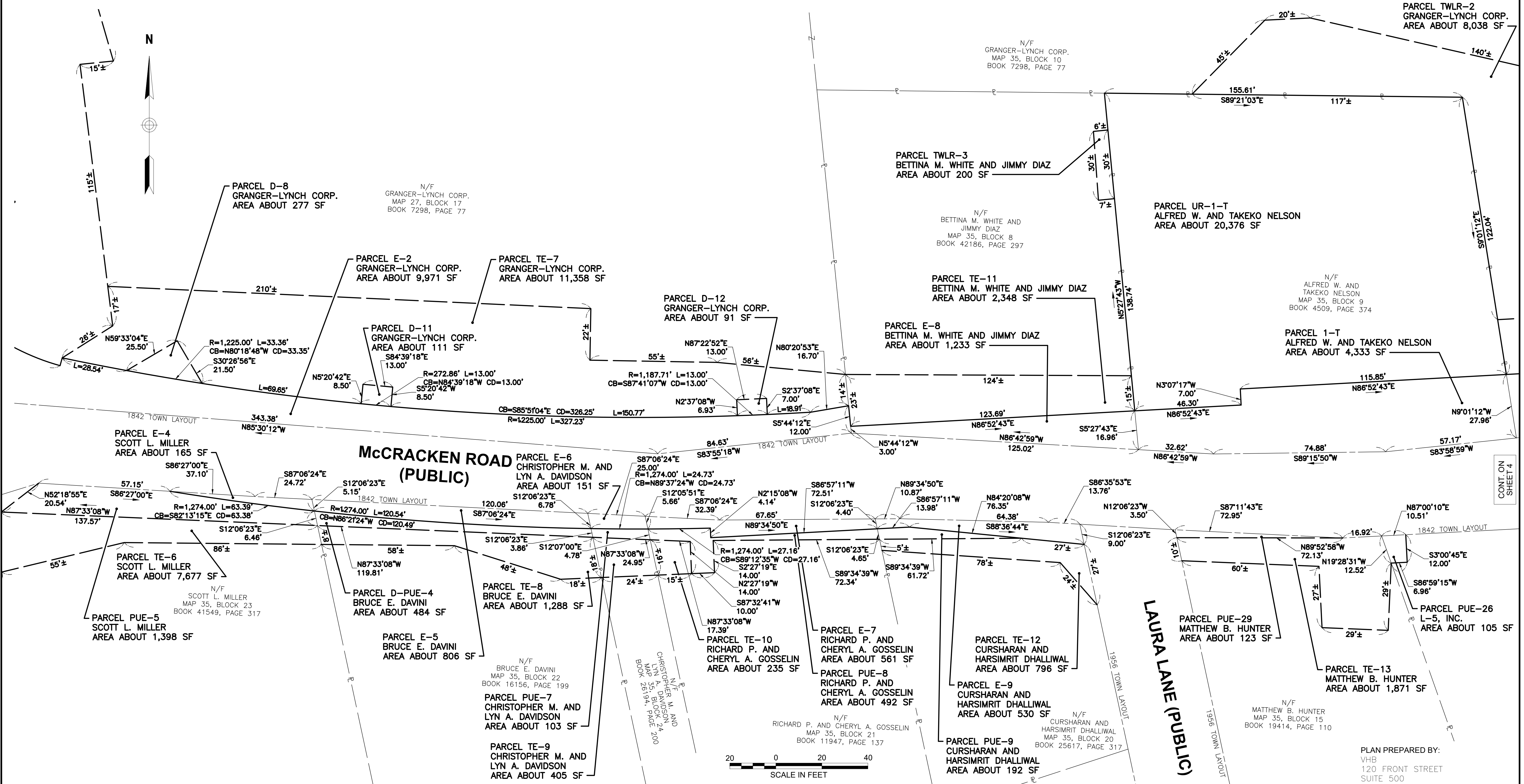

CONT. ON SHEET 1

CONT. ON SHEET 4

FOR REGISTRY USE

Certification

I HEREBY CERTIFY THAT THIS PLAN WAS PREPARED IN ACCORDANCE WITH THE RULES AND REGULATIONS OF THE REGISTERS OF DEEDS OF THE COMMONWEALTH OF MASSACHUSETTS.
I HEREBY CERTIFY THAT THIS PLAN SHOWS THE PROPERTY LINES THAT ARE THE LINES OF EXISTING OWNERSHIP'S, AND THE LINES OF STREETS AND WAYS SHOWN ARE THOSE OF PUBLIC OR PRIVATE STREETS OR WAYS ALREADY ESTABLISHED, AND THAT NO NEW LINES FOR DIVISION OF EXISTING OWNERSHIP OR FOR NEW WAYS ARE SHOWN. (MASS. GEN. LAWS CHAPTER 41, SEC. 81-X).

DATE _____ RUSSELL J. BOUSQUET, PLS #35389

LEGEND	
TE	TEMPORARY EASEMENT
D	DRAINAGE EASEMENT
PUE	PUBLIC UTILITY EASEMENT
E	PERMANENT HIGHWAY EASEMENT
N/F	NOW OR FORMERLY
SF	SQUARE FEET

NOTES:

- THE EXISTING MONUMENTATION AND TIES FOR THE TOWN LAYOUTS SHOWN ON THIS PLAN WERE LOCATED DURING A FIELD SURVEY PERFORMED BY VHB, INC. BETWEEN THE DATES OF MARCH 2018 AND OCTOBER 2018. THE HORIZONTAL COORDINATE SYSTEM IS ON THE MASS GRID SYSTEM NAD83.
- THE PROPERTY LINES ARE SHOWN GRAPHICALLY.
- THE PURPOSE OF THIS PLAN IS TO SHOW PROPOSED PERMANENT AND TEMPORARY EASEMENTS FOR ROADWAY PURPOSES.

PLAN OF EASEMENTS OWNED BY THE TOWN OF MILLBURY, MASSACHUSETTS WORCESTER COUNTY
SHOWING LOCATION OF EASEMENTS FOR THE PURPOSE OF RECONSTRUCTING McCRACKEN ROAD FOR THE TOWN OF MILLBURY
DATE: SEPTEMBER 9, 2021
SCALE: 20 FEET TO THE INCH

PLAN PREPARED BY:
VHB
120 FRONT STREET
SUITE 500
WORCESTER, MA 01608
(508) 752-1001

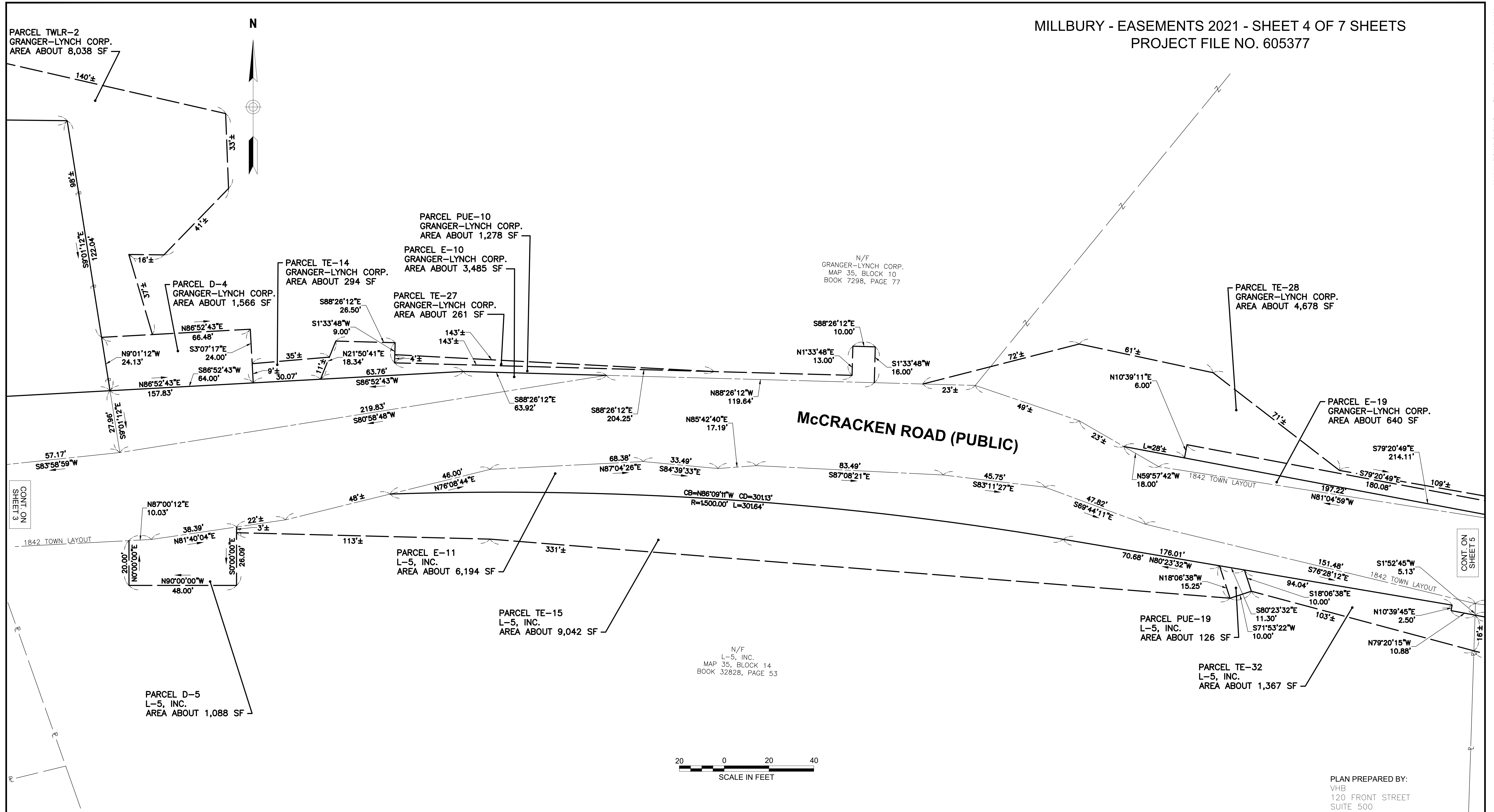

CONT. ON SHEET 3

CONT. ON SHEET 5

FOR REGISTRY USE

Certification

I HEREBY CERTIFY THAT THIS PLAN WAS PREPARED IN ACCORDANCE WITH THE RULES AND REGULATIONS OF THE REGISTERS OF DEEDS OF THE COMMONWEALTH OF MASSACHUSETTS.

I HEREBY CERTIFY THAT THIS PLAN SHOWS THE PROPERTY LINES THAT ARE THE LINES OF EXISTING OWNERSHIP'S, AND THE LINES OF STREETS AND WAYS SHOWN ARE THOSE OF PUBLIC OR PRIVATE STREETS OR WAYS ALREADY ESTABLISHED, AND THAT NO NEW LINES FOR DIVISION OF EXISTING OWNERSHIP OR FOR NEW WAYS ARE SHOWN. (MASS. GEN. LAWS CHAPTER 41, SEC. 81-X).

DATE _____ RUSSELL J. BOUSQUET, PLS #35389

LEGEND	
TE	TEMPORARY EASEMENT
D	DRAINAGE EASEMENT
PUE	PUBLIC UTILITY EASEMENT
E	PERMANENT HIGHWAY EASEMENT
N/F	NOW OR FORMERLY
SF	SQUARE FEET

NOTES:

1. THE EXISTING MONUMENTATION AND TIES FOR THE TOWN LAYOUTS SHOWN ON THIS PLAN WERE LOCATED DURING A FIELD SURVEY PERFORMED BY VHB, INC. BETWEEN THE DATES OF MARCH 2018 AND OCTOBER 2018. THE HORIZONTAL COORDINATE SYSTEM IS ON THE MASS GRID SYSTEM NAD83.
2. THE PROPERTY LINES ARE SHOWN GRAPHICALLY.
3. THE PURPOSE OF THIS PLAN IS TO SHOW PROPOSED PERMANENT AND TEMPORARY EASEMENTS FOR ROADWAY PURPOSES.

PLAN PREPARED BY:
VHB
120 FRONT STREET
SUITE 500
WORCESTER, MA 01608
(508) 752-1001

**PLAN OF EASEMENTS
OWNED BY THE TOWN OF MILLBURY
MILLBURY, MASSACHUSETTS
WORCESTER COUNTY
SHOWING LOCATION OF EASEMENTS
FOR THE PURPOSE OF RECONSTRUCTING
McCRACKEN ROAD
FOR THE TOWN OF MILLBURY
DATE: SEPTEMBER 9, 2021
SCALE: 20 FEET TO THE INCH**

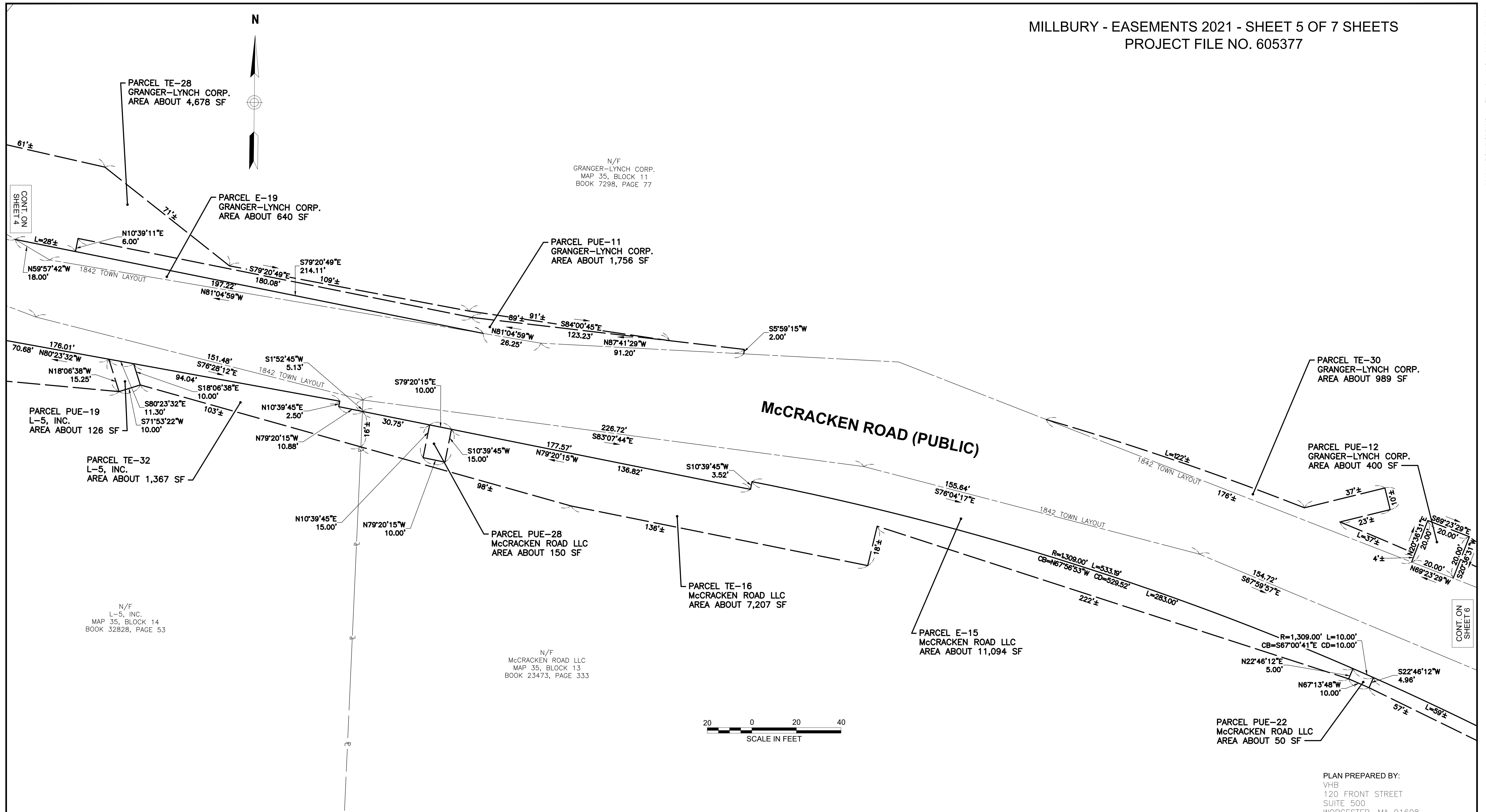

FOR REGISTRY USE

Certification

I HEREBY CERTIFY THAT THIS PLAN WAS PREPARED IN ACCORDANCE WITH THE RULES AND REGULATIONS OF THE REGISTERS OF DEEDS OF THE COMMONWEALTH OF MASSACHUSETTS.

I HEREBY CERTIFY THAT THIS PLAN SHOWS THE PROPERTY LINES THAT ARE THE LINES OF EXISTING OWNERSHIP'S, AND THE LINES OF STREETS AND WAYS SHOWN ARE THOSE OF PUBLIC OR PRIVATE STREETS OR WAYS ALREADY ESTABLISHED, AND THAT NO NEW LINES FOR DIVISION OF EXISTING OWNERSHIP OR FOR NEW WAYS ARE SHOWN. (MASS. GEN. LAWS CHAPTER 41, SEC. 81-X).

DATE _____ RUSSELL J. BOUSQUET, PLS #35389

LEGEND	
TE	TEMPORARY EASEMENT
D	DRAINAGE EASEMENT
PUE	PUBLIC UTILITY EASEMENT
E	PERMANENT HIGHWAY EASEMENT
N/F	NOW OR FORMERLY
SF	SQUARE FEET

NOTES:

1. THE EXISTING MONUMENTATION AND TIES FOR THE TOWN LAYOUTS SHOWN ON THIS PLAN WERE LOCATED DURING A FIELD SURVEY PERFORMED BY VHB, INC. BETWEEN THE DATES OF MARCH 2018 AND OCTOBER 2018. THE HORIZONTAL COORDINATE SYSTEM IS ON THE MASS GRID SYSTEM NAD83.
2. THE PROPERTY LINES ARE SHOWN GRAPHICALLY.
3. THE PURPOSE OF THIS PLAN IS TO SHOW PROPOSED PERMANENT AND TEMPORARY EASEMENTS FOR ROADWAY PURPOSES.

PLAN OF EASEMENTS OWNED BY THE TOWN OF MILLBURY, MASSACHUSETTS WORCESTER COUNTY
SHOWING LOCATION OF EASEMENTS FOR THE PURPOSE OF RECONSTRUCTING McCracken Road FOR THE TOWN OF MILLBURY
DATE: SEPTEMBER 9, 2021
SCALE: 20 FEET TO THE INCH

PLAN PREPARED BY:
VHB
120 FRONT STREET
SUITE 500
WORCESTER, MA 01608
(508) 752-1001

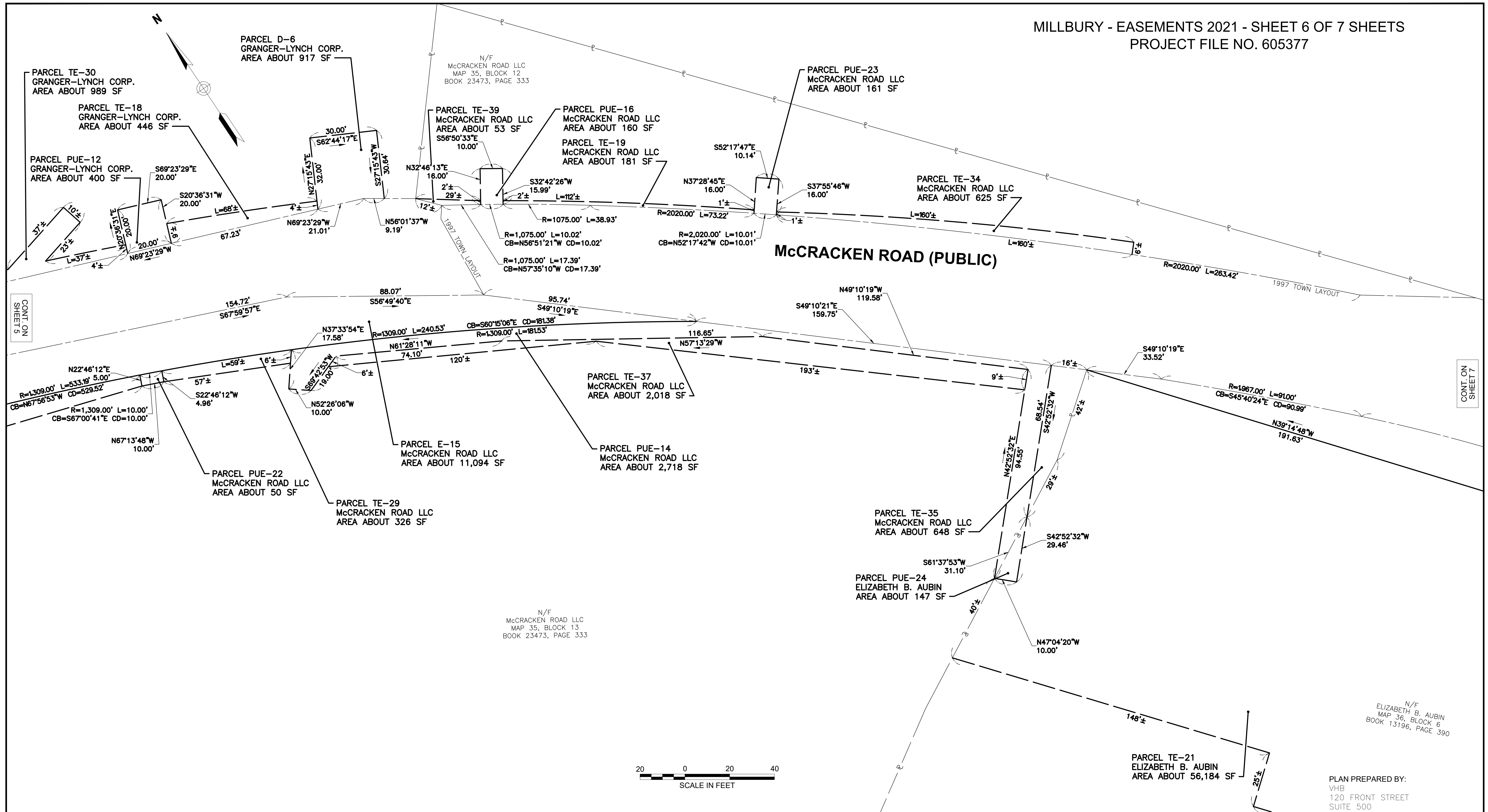

FOR REGISTRY USE

Certification

I HEREBY CERTIFY THAT THIS PLAN WAS PREPARED IN ACCORDANCE WITH THE RULES AND REGULATIONS OF THE REGISTERS OF DEEDS OF THE COMMONWEALTH OF MASSACHUSETTS.

I HEREBY CERTIFY THAT THIS PLAN SHOWS THE PROPERTY LINES THAT ARE THE LINES OF EXISTING OWNERSHIP'S, AND THE LINES OF STREETS AND WAYS SHOWN ARE THOSE OF PUBLIC OR PRIVATE STREETS OR WAYS ALREADY ESTABLISHED, AND THAT NO NEW LINES FOR DIVISION OF EXISTING OWNERSHIP OR FOR NEW WAYS ARE SHOWN. (MASS. GEN. LAWS CHAPTER 41, SEC. 81-X).

DATE _____ RUSSELL J. BOUSQUET, PLS #35389

LEGEND

TE	TEMPORARY EASEMENT
D	DRAINAGE EASEMENT
PUE	PUBLIC UTILITY EASEMENT
E	PERMANENT HIGHWAY EASEMENT
N/F	NOW OR FORMERLY
SF	SQUARE FEET

NOTES:

1. THE EXISTING MONUMENTATION AND TIES FOR THE TOWN LAYOUTS SHOWN ON THIS PLAN WERE LOCATED DURING A FIELD SURVEY PERFORMED BY VHB, INC. BETWEEN THE DATES OF MARCH 2018 AND OCTOBER 2018. THE HORIZONTAL COORDINATE SYSTEM IS ON THE MASS GRID SYSTEM NAD83.
2. THE PROPERTY LINES ARE SHOWN GRAPHICALLY.
3. THE PURPOSE OF THIS PLAN IS TO SHOW PROPOSED PERMANENT AND TEMPORARY EASEMENTS FOR ROADWAY PURPOSES.

**PLAN OF EASEMENTS
OWNED BY THE TOWN OF MILLBURY
MILLBURY, MASSACHUSETTS
WORCESTER COUNTY
SHOWING LOCATION OF EASEMENTS
FOR THE PURPOSE OF RECONSTRUCTING
McCRACKEN ROAD
FOR THE TOWN OF MILLBURY
DATE: SEPTEMBER 9, 2021
SCALE: 20 FEET TO THE INCH**

PLAN PREPARED BY:
VHB
120 FRONT STREET
SUITE 500
WORCESTER, MA 01608
(508) 752-1001

N/F
ELIZABETH B. AUBIN
MAP 36, BLOCK 6
BOOK 13196, PAGE 390

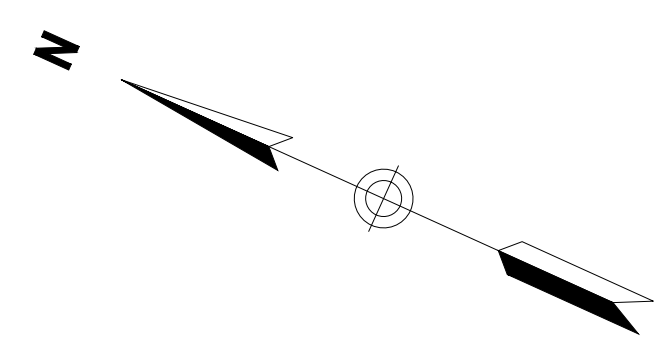

**ROUTE 122A
(MAIN STREET)
(PUBLIC)**

McCRACKEN ROAD (PUBLIC)

ROUTE 146 RAMP

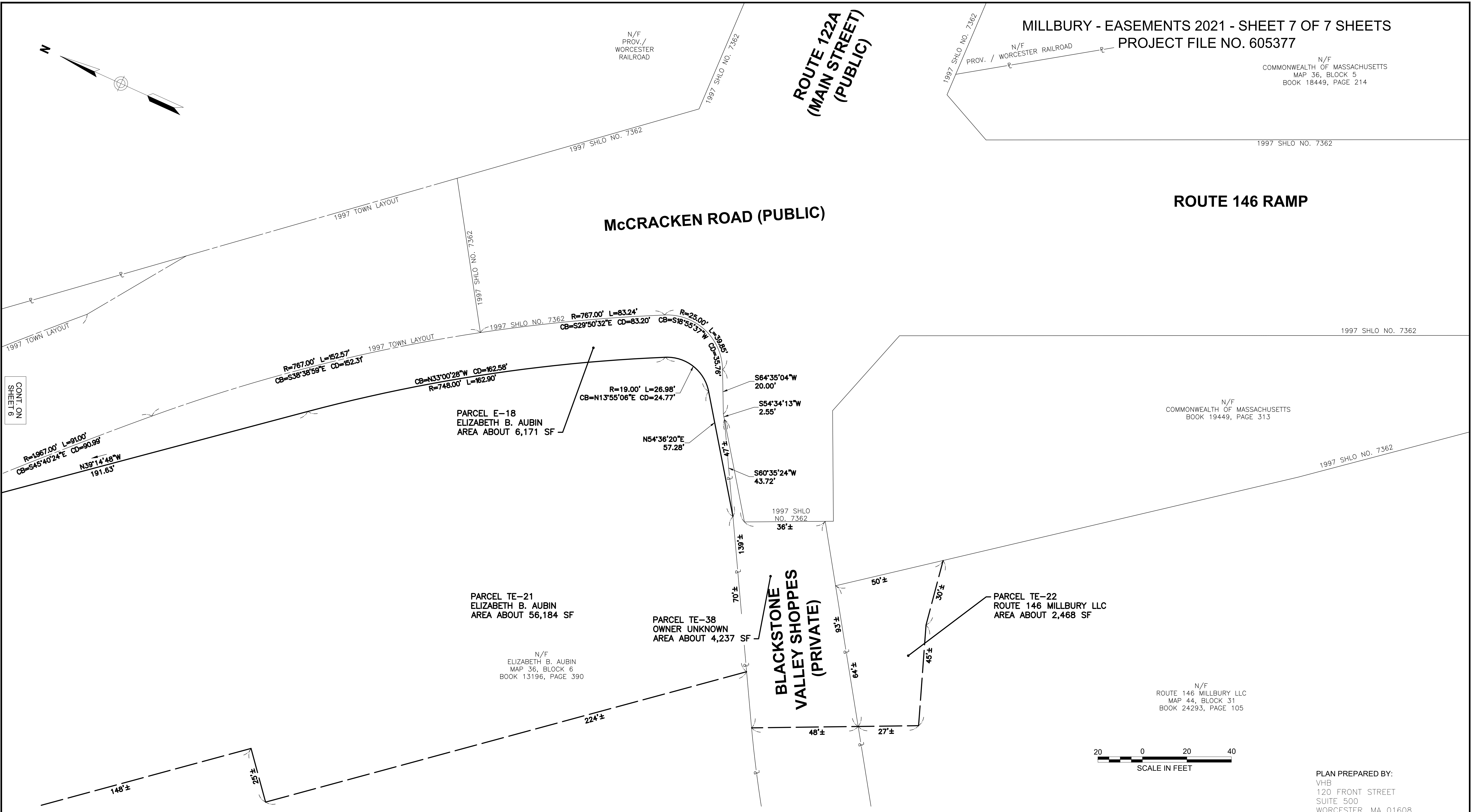

CONT. ON
SHEET 6

FOR REGISTRY USE

Certification

I HEREBY CERTIFY THAT THIS PLAN WAS PREPARED IN ACCORDANCE WITH THE RULES AND REGULATIONS OF THE REGISTERS OF DEEDS OF THE COMMONWEALTH OF MASSACHUSETTS.

I HEREBY CERTIFY THAT THIS PLAN SHOWS THE PROPERTY LINES THAT ARE THE LINES OF EXISTING OWNERSHIP'S, AND THE LINES OF STREETS AND WAYS SHOWN ARE THOSE OF PUBLIC OR PRIVATE STREETS OR WAYS ALREADY ESTABLISHED, AND THAT NO NEW LINES FOR DIVISION OF EXISTING OWNERSHIP OR FOR NEW WAYS ARE SHOWN. (MASS. GEN. LAWS CHAPTER 41, SEC. 81-X).

LEGEND	
TE	TEMPORARY EASEMENT
D	DRAINAGE EASEMENT
PUE	PUBLIC UTILITY EASEMENT
E	PERMANENT HIGHWAY EASEMENT
N/F	NOW OR FORMERLY
SF	SQUARE FEET

NOTES:

1. THE EXISTING MONUMENTATION AND TIES FOR THE TOWN LAYOUTS SHOWN ON THIS PLAN WERE LOCATED DURING A FIELD SURVEY PERFORMED BY VHB, INC. BETWEEN THE DATES OF MARCH 2018 AND OCTOBER 2018. THE HORIZONTAL COORDINATE SYSTEM IS ON THE MASS GRID SYSTEM NAD83.
2. THE PROPERTY LINES ARE SHOWN GRAPHICALLY.
3. THE PURPOSE OF THIS PLAN IS TO SHOW PROPOSED PERMANENT AND TEMPORARY EASEMENTS FOR ROADWAY PURPOSES.



PLAN PREPARED BY:
VHB
120 FRONT STREET
SUITE 500
WORCESTER, MA 01608
(508) 752-1001

**PLAN OF EASEMENTS
OWNED BY THE TOWN OF MILLBURY
MILLBURY, MASSACHUSETTS
WORCESTER COUNTY
SHOWING LOCATION OF EASEMENTS
FOR THE PURPOSE OF RECONSTRUCTING
McCRACKEN ROAD
FOR THE TOWN OF MILLBURY
DATE: SEPTEMBER 9, 2021
SCALE: 20 FEET TO THE INCH**

DATE _____ RUSSELL J. BOUSQUET, PLS #35389